

PROPOSED RESIDENCE VINCENT RD REMUERA

FOR J.S. MILNE ESQ.

SCALE: 1/8" = 1 Foot.

APPROVED BY CITY COUNCIL  
 J.P.P. ...  
 City Engineer

Chilwell & Trevithick  
 Architects  
 Phoenix Chbrs.

J.R. Maxwell  
 S.W. Rowell  
 1/22/26

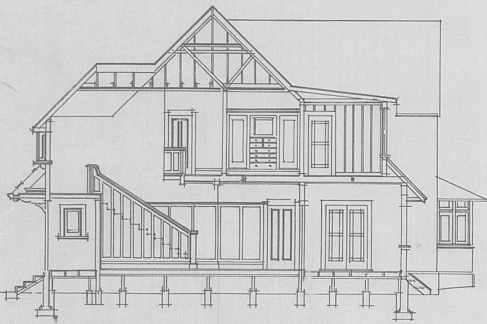

CROSS SECTION



NORTH ELEVATION

11905

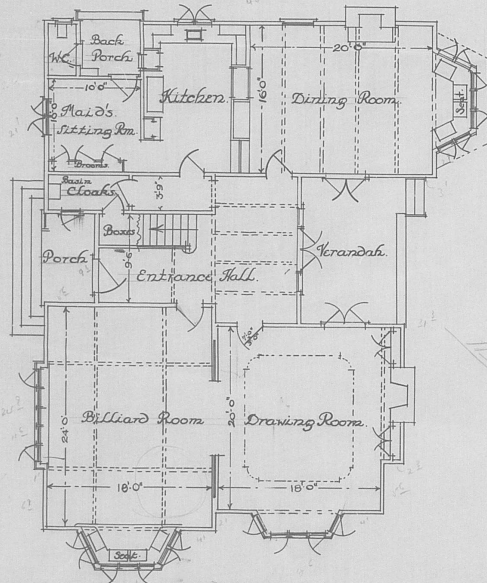

GROUND FLOOR PLAN

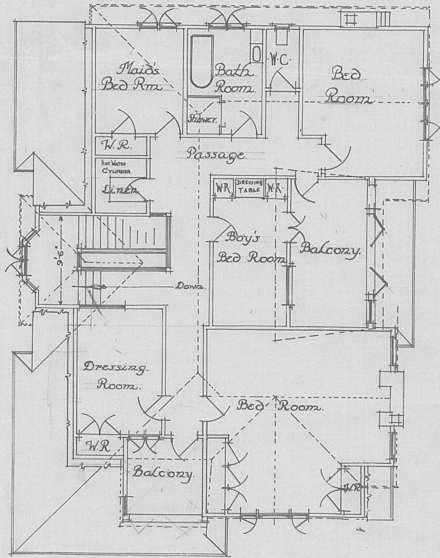

FIRST FLOOR PLAN

(A2)  
 35-37 Saint  
 Vincent Avenue  
 P.M.O. 29911  
 Dr. Dwyg  
 11 Feb 1926  
 1041